

ROCKFORD FOUNDATION SCHOOL

FA-1-SCIENCE

CHAPTER 1- LIVING AND NON-LIVING THINGS

Q1. DIFFERENCE BETWEEN LIVING AND NON-LIVING THINGS

LIVING THINGS	NON-LIVING THINGS
1) NEED AIR, WATER AND FOOD TO LIVE.	DO NOT NEED AIR, WATER AND FOOD.
2) THEY GROW	THEY DO NOT GROW
2) THEY CAN MOVE ON THEIR OWN	THEY CANNOT MOVE
3) THEY HAVE YOUNG ONES	THEY DO NOT HAVE YOUNG ONES

Q2. NAME 3 LIVING THINGS

A. PLANTS,HUMANS,ANIMALS

Q3. NAME 3 NON-LIVING THINGS

A. PENCIL, BOOKS, CAR, STONES ETC.

Q4. FILL IN THE BLANKS

- 1) LIVING THINGS CAN GROW.**
- 2) NON-LIVING THINGS DO NOT GROW.**
- 3) THINGS THAT ARE FOUND IN NATURE ARE CALLED NATURAL THINGS.**
- 4) THINGS MADE BY PEOPLE ARE CALLED MAN-MADE THINGS.**

(STICK PICTURES OF LIVING AND NON-LIVING THINGS)

FOUNDATION SCHOOL

JABALPUR

CHAPTER 2-PLANTS AROUND US

Q1. FILL IN THE BLANKS

- 1) A MANGO PLANT IS A TREE.**

- 2) **CREEPERS GROW ALONG THE GROUND.**
- 3) **A TREE IS A BIG PLANT.**
- 4) **WATERMELON PLANT IS A CREEPER.**
- 5) **GRAPE PLANT IS A CLIMBER.**

Q2. WHERE DO PLANTS GROW?

A. PLANTS GROW EVERYWHERE.

Q3. WHAT DO PLANTS NEED TO LIVE?

A. PLANTS NEED AIR, WATER, SUNLIGHT AND FOOD TO LIVE.

CHAPTER 3- PARTS OF A PLANT

Q1. WHAT ARE THE DIFFERENT PARTS OF A PLANT?

A. ROOT,STEM, LEAVES, FLOWERS, FRUITS AND SEED.

Q2. LABEL THE DIFFERENT PARTS OF A PLANT

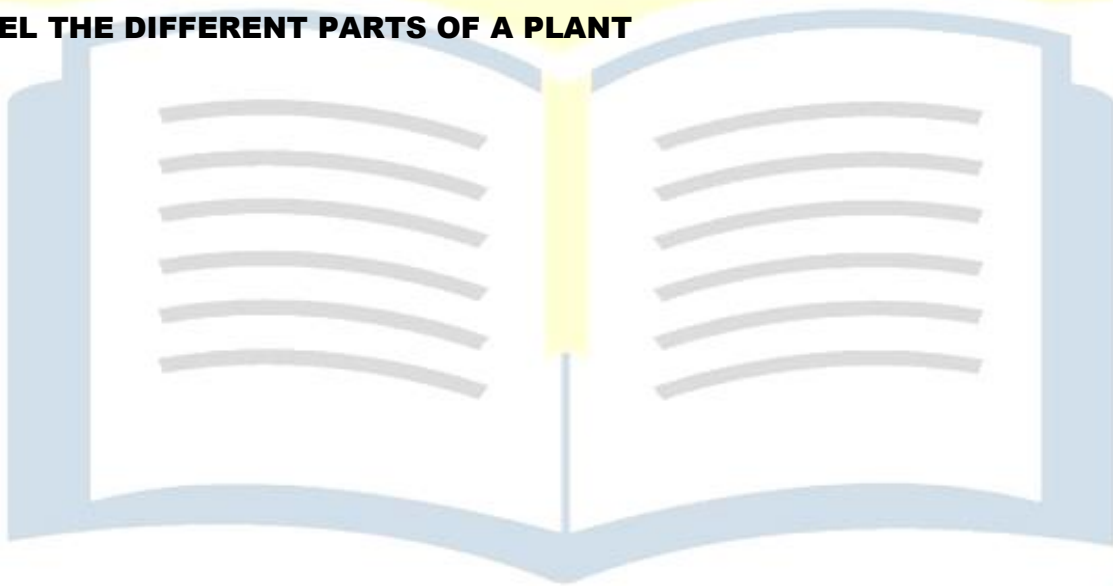

**FOUNDATION SCHOOL
JABALPUR**

KNOWLEDGE IS POWER

Parts of a Plant

Label the parts of the plant using the word bank.

root flower leaf fruit stem

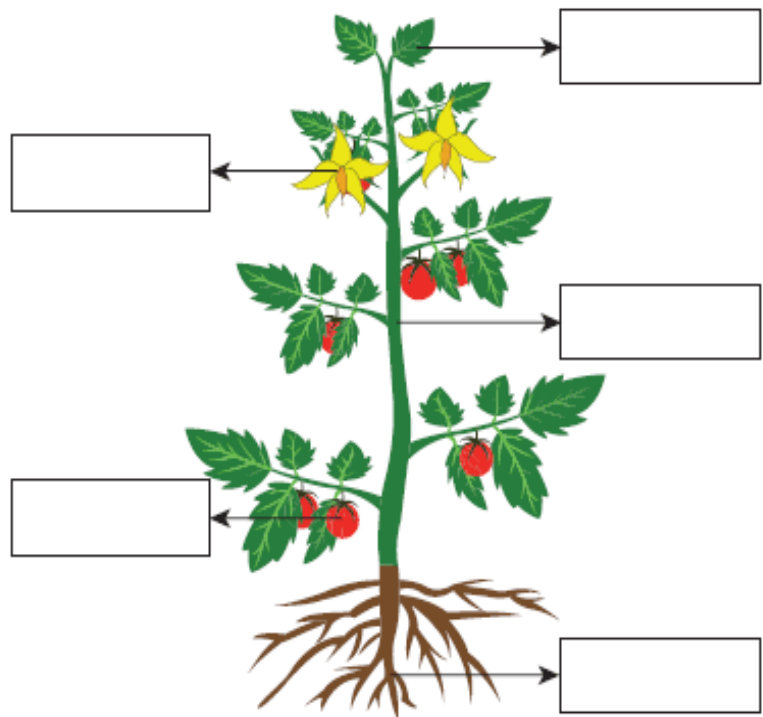

Q3. FILL IN THE BLANKS

1. ROOT GROWS INSIDE THE SOIL.
2. THE STEM GROWS ABOVE THE SOIL.
3. MOST PLANTS HAVE GREEN LEAVES.
4. CHILLI IS ALSO A FRUIT.
5. A SEED CONTAINS A BABY PLANT.

Q4. NAME ANY 3 FLOWERS

A. ROSE, LOTUS, SUNFLOWER

CHAPTER 4-ANIMALS AROUND US

Q1. WHERE DO ANIMALS LIVE?

A. ANIMALS LIVE EVERYWHERE ON EARTH.

Q2. WHAT DO ANIMALS EAT?

A. ANIMALS EAT -PLANTS AND OTHER ANIMALS.

Q3. GIVE ONE WORD FOR-

- 1) ANIMALS KEPT ON FARM-DOMESTIC ANIMALS
- 2) ANIMALS LIVE IN FOREST-WILD ANIMALS
- 3) ANIMALS KEPT IN HOUSES-PET ANIMALS

Q4. WHY DO ANIMALS MOVE FROM PLACE TO PLACE?

A. ANIMALS MOVE FROM PLACE TO PLACE IN SEARCH OF WATER.

Q5. TICK THE CORRECT ANSWER

1. COWS ARE WILD ANIMALS DOMESTIC ANIMALS ✓
2. DUCKS AND FISH SWIM ✓ FLY
3. HORSES AND GOATS ARE ANIMALS ✓ PLANTS
4. BEARS EAT BOTH PLANTS AND ANIMALS ONLY PLANTS

Q6. MATCH THE FOLLOWING

A

B

- | | | |
|-------------|---|------------------|
| 1. BIRDS | → | 1. SWIM |
| 2. FISH | → | 2. WALK AND RUN |
| 3. SNAKES | → | 3. WALK AND SWIM |
| 4. DEER | → | 4. JUMP |
| 5. PENGUINS | → | 5. FLY AND WALK |
| 6. FROG | → | 6. HOPS AND SWIM |
| 7. MONKEY | → | 7. SLIDE |

Q7. NAME THE FOLLOWING (NAME ANY 1 ANIMAL)

1. ANIMAL THAT LIVES IN WATER _____
2. ANIMAL THAT EAT ONLY PLANTS _____
3. ANIMAL THAT EAT BOTH PLANTS AND ANIMALS _____
4. INSECT THAT CAN FLY _____
5. ANIMAL THAT EAT ONLY ANIMALS _____
6. SWEET JUICE PRESENT IN FLOWERS _____

CHAPTER 5- ANIMAL HOMES

Q1. TICK THE CORRECT OPTION

- | | | | | | |
|--------------------------|--------------------------|--------------|-------------------------------------|---------------------|-------------------------------------|
| 1. EARTHWORMS LIVE IN | <input type="checkbox"/> | THE SOIL | <input checked="" type="checkbox"/> | WATER | <input type="checkbox"/> |
| 2. STARFISH LIVES IN | <input type="checkbox"/> | WATER | <input checked="" type="checkbox"/> | TREE | <input type="checkbox"/> |
| 3. FROG LIVES | <input type="checkbox"/> | ONLY ON LAND | | BOTH LAND AND WATER | <input checked="" type="checkbox"/> |
| 4. POLAR BEAR LIVES IN | <input type="checkbox"/> | SNOW | <input checked="" type="checkbox"/> | TREE | <input type="checkbox"/> |
| 5. CROCODILES LIVE | <input type="checkbox"/> | ON TREE | | BOTH LAND AND WATER | <input checked="" type="checkbox"/> |
| 6. BIRDS LIVE IN | <input type="checkbox"/> | WATER | | ON TREES | <input checked="" type="checkbox"/> |
| 7. SNOW LEOPARD LIVES IN | <input type="checkbox"/> | MOUNTAINS | <input checked="" type="checkbox"/> | TREE | <input type="checkbox"/> |

Q2. MATCH THE FOLLOWING

- | A | B |
|---------------|----------------|
| 1. DOG | 1. DEN |
| 2. HORSE | 2. WEB |
| 3. RABBIT | 3. OPEN GROUND |
| 4. BEE | 4. KENNEL |
| 5. SPIDER | 5. SHED |
| 6. ELEPHANT | 6. STABLE |
| 7. COW | 7. BURROW |
| 8. TIGER/LION | 8. BEEHIVE |

oo

ROCKFORD



FOUNDATION SCHOOL
JABALPUR

KNOWLEDGE IS POWER